KARIBAN

REFERENCE : K6111

SIZES : XS_S_M_L_XL_XXL

COMPOSITION :

Main fabric : Polyamide 380T PA coating- 35 For Garment and packable bag 100%polyamide
Fabric : Polyester 380T PA coating - 45 For Garment and packable bag 100%polyester
Main fabric : Polyamide 380T PA coating- 35 For inside garment and pockets 100%polyamide
Wad 1 : Padding Polyester fake down (micro broken) - 260/270
Inside body,sleeve and hood 100%polyester

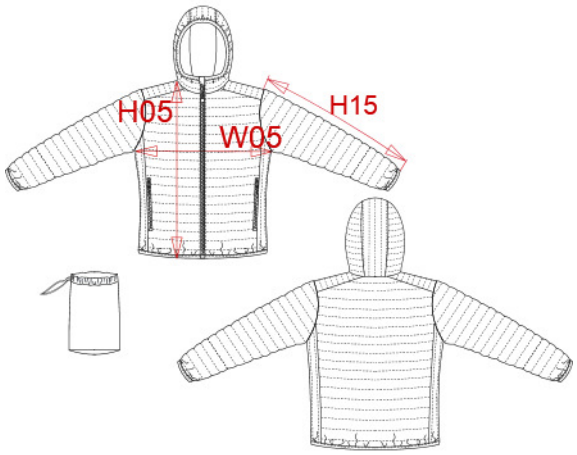

WEIGHT :

Main fabric : 35 gsm
Fabric : 45 gsm
Main fabric : 35 gsm
Wad 1 : 260/270 gsm

TECHNICAL DETAIL :

Coating for fake down proof

ARTICLE WEIGHT :

465 gr/pc

DESCRIPTION
Français : Doudoune légère capuche femme
English : Ladies' lightweight hooded down jacket
Nederlands : Lichte damesjas met capuchon
Deutsch : Leichte Damen-Steppjacke mit Kapuze
Español : Chaqueta acolchada ligera con capucha para mujer
Italiano : Piumino donna leggero con cappuccio
Português : Blusão de senhora acolchoado leve com capuz

COLORS	PANTONE SERIGRAPHIE
Black	Black
Navy	433C
Light royal blue	653C
Red	200C
Marl dark grey	Based on 446C
Marl silver	Based on 877C
White	White
Wine	504C

MEASUREMENT

Description	XS	S	M	L	XL	XXL	
H05 (L) Hauteur totale / Total height	60	62	64	66	68	70	
W05 1/2 largeur poitrine terminée/ 1/2 chest width after sewing	46	49	52	55	58	61	
H15 Longueur manche / Sleeve length	64	65	66	67	68	69	

CARE LABEL

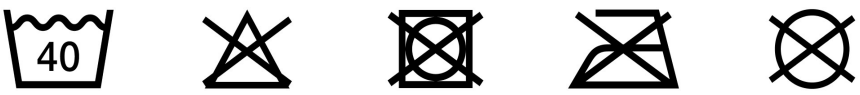

PACKING

Box	15 pcs / box XS => L: 60cm W: 40cm H: 35cm GW: 6.2kg NW: 5.2kg S => L: 60cm W: 40cm H: 35cm GW: 6.4kg NW: 5.4 kg M => L: 60cm W: 40cm H: 35cm GW: 6.8kg NW: 5.8 kg L => L: 60cm W: 40cm H: 35cm GW: 6.9kg NW: 5.9kg XL => L: 60cm W: 40cm H: 40cm GW: 7.1kg NW: 6.1 kg XXL => L: 60cm W: 40cm H: 40cm GW: 7.3kg NW: 6.3kg